Horton's Melody
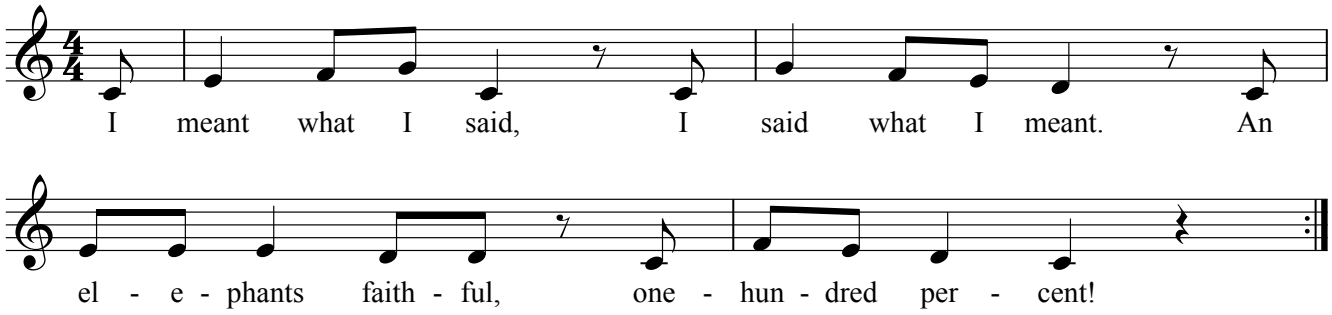
Term 1 2010