

Mario Party

Koji Kondo
arr.SWright

♩=180

A Detune E - C

Tap on side of guitar with two hands - shuffle

Guitar 1

Guitar 2

Guitar 3

Guitar 4 (Detune E - C)

G1

G2

G3

G4 (Capo 5)

Intro Theme

5

5

Gtr.

Gtr.

Gtr. ^{xii}

A. Gtr.

Gtr.

Gtr.

Gtr.

A. Gtr.

10

15

19

24

Gtr.

Gtr.

A. Gtr.

Gtr.

Gtr.

Gtr.

A. Gtr.

28

The musical score consists of the following parts:

- Gtr. (Staff 1):** Melodic line with notes: G4 (acc), A4, B4, C5, B4, A4, G4, F4, E4, D4, C4.
- Gtr. (Staff 2):** Melodic line with notes: G4 (acc), A4, B4, C5, B4, A4, G4, F4, E4, D4, C4.
- Gtr. (Staff 3):** Melodic line with notes: G4, A4, B4, C5, B4, A4, G4, F4, E4, D4, C4.
- A. Gtr. (Staff 4):** Chordal accompaniment with notes: G4, A4, B4, C5, B4, A4, G4, F4, E4, D4, C4.
- Gtr. (Staff 5):** Fretted notes with fingerings: 9-10, 8, 10, 8-10, 11, 10, 8, 8-8, 8-8, 8-10, 12, 13, 14-12.
- Gtr. (Staff 6):** Fretted notes with fingerings: 5-6-8, 5, 5-6, 4, 1, 0, 4-4, 4-4, 4-6, 3-0, 0, 1.
- Gtr. (Staff 7):** Fretted notes with fingerings: 3, 1-1, 3, 1, 3-3, 1, 1, 1, 1, 0, 3.
- A. Gtr. (Staff 8):** Fretted notes with fingerings: 5, 3-3, 5, 0, 8, 10, 3, 7, 7, 0, 8, 3, 8, 7, 0, 7.

33

Gtr.

Gtr.

Gtr.

A. Gtr.

Gtr.

Gtr.

Gtr.

A. Gtr.

8 8 8 8 10 12

8 8 8 8 10 12 13 14 12 13 12

4 4 4 4 6 8

4 4 4 4 6 3 0 0 1 2 2 2 2 2

1 1 1 0 1 1 0 0 0 0 0 0 0 0

8 3 8 7 0 7 8 3 8 7 0 7 2 2 2 2 2

Molto Rit A Tempo

38

Gtr.

Gtr.

Gtr.

A. Gtr.

Gtr.

Gtr.

Gtr.

A. Gtr.

15 8 5 7 6 5 12 15 17 13 15 12 13 10 12

3 12 13 12 5 7 7 6 5 5 5 5 6 5 7 5 5 6 7

0 0

7 7 7 4 0 5 7 6 5 7 3 2 3 0 2 3 0 2 7

43

Gtr.

Gtr.

Gtr.

A. Gtr.

Gtr.

Gtr.

Gtr.

A. Gtr.

G2 plays rhythm using 2 hands

7 4 0 5 7 6 5 7 3 2 3 0 2 3 0 2 7 0 0 6 7 3

48

Gtr. 

Gtr. 

Gtr. 

A. Gtr. 

Gtr. 

Gtr. 

Gtr. 

A. Gtr. 

53

58

Gtr. 

Gtr. 

Gtr. 

A. Gtr. 

Gtr. 

Gtr. 

Gtr. 

A. Gtr. 

63

67

Gtr. $\frac{6}{4}$

Gtr. $\frac{6}{4}$

Gtr. $\frac{6}{4}$

A. Gtr. $\frac{6}{4}$

Gtr. $\frac{6}{4}$

Gtr. $\frac{6}{4}$

Gtr. $\frac{6}{4}$

A. Gtr. $\frac{6}{4}$

8 3 8 7 0 7 2 2 2 2 2 7 7

B

♩=66

The Castle Theme

71

Gtr.

Gtr.

Gtr.

Mute & scrape down near bridge for fireball sound

A. Gtr.

Gtr.

Gtr.

Gtr.

A. Gtr.

74

Gtr.

Gtr.

Gtr.

A. Gtr.

Gtr.

Gtr.

Gtr.

A. Gtr.

76

79

Measures 79-81:

Tablature details:

- Measure 79: Gtr. (5 8 2 5 3 6), A. Gtr. (3 0 1)
- Measure 80: Gtr. (5 8 2 5 3 6), A. Gtr. (6 3 4, 3 0 1)
- Measure 81: Gtr. (6 0 4, 3 1 0 7 4), A. Gtr. (0 3 2 5 4 1)

C

♩ = 210

Time for a Swim

82

Gtr. 

Gtr. 

Gtr. 

A. Gtr. 

Gtr. 

Gtr. 

Gtr. 

A. Gtr. 

87

Gtr.

Gtr.

Gtr. Pizz - bubble like

A. Gtr.

Gtr.

Gtr.

Gtr.

A. Gtr.

95

103

- Measure 105:** The Gtr. part is marked "Arco" and plays a series of sustained notes. The A. Gtr. part continues its melodic line.

III

Gtr.

Gtr.

Gtr. Pizz - bubble like

A. Gtr.

Gtr.

Gtr.

Gtr.

A. Gtr.

119

127

135

A Tempo

148

Gtr.

 Gtr.

 Gtr.

 A. Gtr.

 Gtr.

 Gtr.

 Gtr.

 A. Gtr.

153

Gtr. 

Gtr. 

Gtr. 

A. Gtr. 

Gtr. 

Gtr. 

Gtr. 

A. Gtr. 

G2 plays rhythm using 2 hands like a conga pattern

158

- Measure 159:** The Gtr. part continues the melodic line. The A. Gtr. part continues the bass line.
- Measure 160:** The Gtr. part continues the melodic line. The A. Gtr. part continues the bass line.

The score includes detailed fretting and fingering information for both instruments, such as fret numbers (e.g., 12, 13, 14) and fingerings (e.g., 7, 12, 13, 14, 12, 13, 13, 13, 12, 10, 13, 8, 5, 8, 5, 5, 8, 5, 0, 0, 6, 8, 8, 6, 8, 10, 10, 10, 8, 7, 8, 9, 8, 9, 10, 0, 0, 6, 7, 3, 5, 5, 3, 3, 5, 7, 7, 7, 0, 2, 3, 7, 0).

162 **E** ♩=130 Cloud World

165

The Gtr. part includes specific performance instructions: "Let ring" is written above the staff in measure 166 and measure 167. The A. Gtr. part includes fret numbers (0, 2, 7) and a trill-like figure in measure 167.

168

Gtr.

Gtr.

Gtr.

A. Gtr.

Gtr.

Gtr.

Gtr.

A. Gtr.

171

Gtr. 8-10-8-7 5-3-1 0-1-3 3 3-1-0 1

Gtr. 1-3-1 1-1-1 0-1-0 3-0-3 1-3-0-3 1 0-1-3 3 3 3

Gtr. 1-3-1 1-1-1 0-1-0 3-0-3 1-3-0-3 1 1-3-0-3 0 3 3

A. Gtr. 1 0 7 7 0 7 0 7 0 0 2

175

178

190

Gtr.

Gtr.

Gtr.

A. Gtr.

Gtr.

Gtr.

Gtr.

A. Gtr.

3 3 3 3

12 12-13-12 13 15-15 15 12 10 10-11-10 11 13-13 13 10

8 8 10 8 0 7 7-10 3 6 6 6 6 6 5 5 8 1

3 3 3 3 3 3 3 3 2 2 2 2 2 2 2 1 1 1 1 1 1 1 1 0 0 0 0 0 0 0 0

...

...

...

...

194

Gtr.

Gtr.

Gtr.

A. Gtr.

Gtr.

Gtr.

Gtr.

A. Gtr.

197

Gtr. *(Standard notation)*

Gtr. *(Standard notation)*

Gtr. *(Standard notation)*

A. Gtr. *(Standard notation)*

Gtr. *(Tablature)*

Gtr. *(Tablature)*

Gtr. *(Tablature)*

A. Gtr. *(Tablature)*

Detailed description of the musical score: The score is for measures 197-200. It consists of seven staves. The first two staves are for a standard guitar (Gtr.) in treble clef. The third staff is for a standard guitar (Gtr.) in treble clef, featuring a melodic line with a slur over the first two measures and a triplet of eighth notes in each measure. The fourth staff is for an acoustic guitar (A. Gtr.) in treble clef, featuring a rhythmic pattern with triplets of eighth notes. The fifth and sixth staves are for a standard guitar (Gtr.) in tablature, showing fret numbers for the strings. The seventh staff is for an acoustic guitar (A. Gtr.) in tablature, showing fret numbers for the strings. The score ends with a double bar line at the end of measure 200.

23

TAB

27

TAB

31

TAB

35

Molto Rit

Tempo

TAB

40

TAB

44

TAB

48

6

13 13 17-17-17-15 18 17 17 14-12 12 13 13

52

3

13 13 13 13-13-12-10 8 12 13 13 13 14 14

57

6

17-17-17-15 18 17 17 14-12 12 13 13 13 14 14

61

3

12 13 13 13 12 10 8 13 13 13 13 10

64

12 13 10 12 13 13 13 10 12

67

6/4

71 **B** $\text{♩} = 66$ The Castle Theme

6/4

74

6/4

77

6/4

80

6/4

82

3/4

84 **C** ♩ = 210 Time for a Swim

134

T
A
B

1 7 4 1 7 2 0 3 1 0 3 0 0 3 2 0 7 7 7 7

Back up The Pipe

142

T
A
B

7 7 7 7 2 0 12 12 12 13 12 15 8 8 5

Molto Rit

A Tempo

147

T
A
B

5 7 6 5 12 15 17 18 15 12 13 10 12 8 8 5

151

T
A
B

5 7 6 5 8 12 15 17 18 15 12 13 10 12 12 13 12 13

155

T
A
B

13 13 14 7 14 16 17 17 6 17 15 18 12 13 14 12

158

T
A
B

12 13 12 13 14 14 12 13 13 13 12 10 13

162 **E** ♩=130 Cloud World

4

169

T
A
B

173

T
A
B

178

T
A
B

F Triumphant Victory

182

T
A
B

187

T
A
B

192

10 10 11 10 11 13 13 13 10 13 12 13 12

196

5 5 5 7 8 10 10 10 12 12 8 6 8 5

Mario Party

Koji Kondo
arr.SWright

Detune E - C

♩=180

A

Tap on side of guitar with two hands - shuffle

5

Intro Theme

10

15

19

23

27

31

Molto Rit

35

40

A Tempo

45

50

55

60

65

70

B $\text{♩} = 66$ The Castle Theme

118

126

134

142

Back up The Pipe

Molto Rit

A Tempo

147

152

157

162

E ♩=130 Cloud World
4

169

174

178

182

F Triumphant Victory

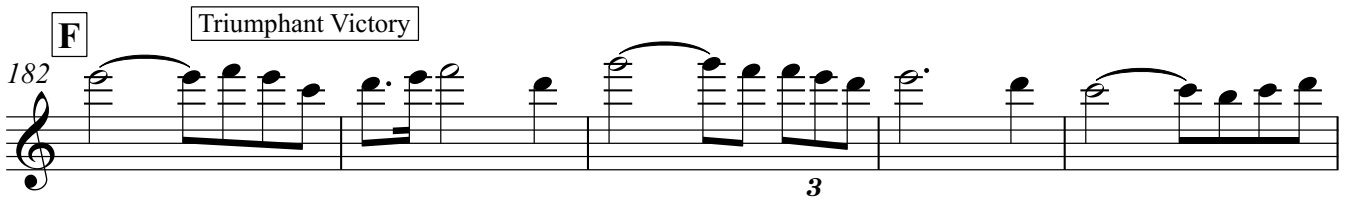

187

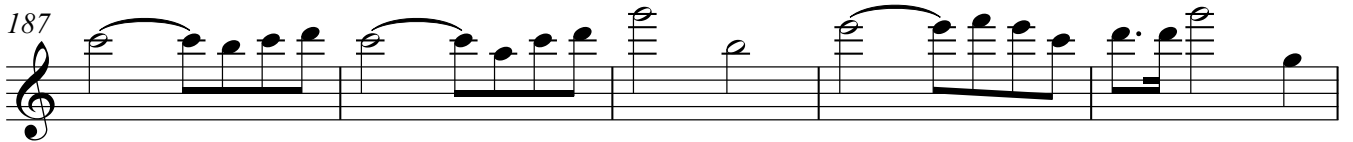

192

196

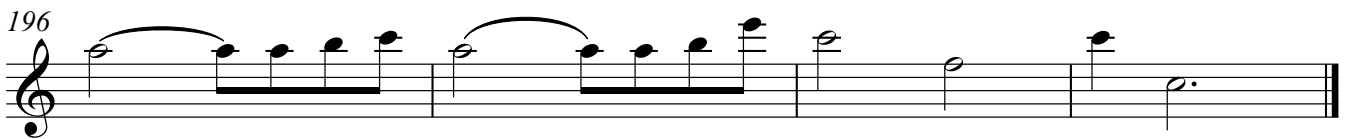

Guitar 2
G2

Mario Party

Koji Kondo
arr.SWright

♩=180 **A**

5

10

15

19

23

TAB

Copyright © 2008

27

TAB: 12-11-10 12 8 5-6-8 5-5-6 4 1 0

31

TAB: 4-4-4-4-6 3-0-0 1 4-4-4-4-6 8

35

TAB: 4-4-4-4-6 3-0-0 1 2-2-2-2-2 3 12 13 12

40

TAB: 5-5-5-6-5 5-5-5-6-7 5-5-6-7 0-3-0 5-5-7-6-5

G2 plays rhythm using 2 hands like a conga pattern

45

16 16

TAB: 5-5-5-6-5 5-5-5-6-7 4-4-4-4-6

64

TAB: 3-0-0 1 4-4-4-4-6-3 4-4-4-4-6 3-0-0 1

120

129

141 D ♩=200

147

152

G2 plays rhythm using 2 hands like a conga pattern

162 Muted ♩=130

Let ring

166

T
A
B

171

T
A
B

175

T
A
B

178

T
A
B

182 **F**

T
A
B

187

T
A
B

192

6 6 6 6 6 5 5 8 1 4 4 4 4 8 8 3 0

196

1 1 1 1 5 1 1 1 1 1 4 1 0 0

Mario Party

Koji Kondo
arr.SWright

♩=180 A

5

10

15

19

24

28

32

35

40

45

G2 plays rhythm using 2 hands like a conga pattern

16

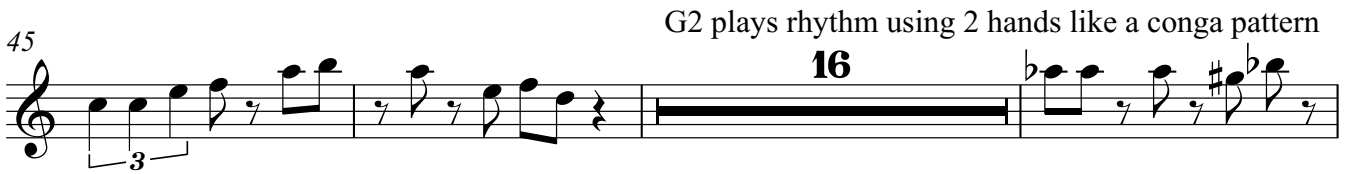

64

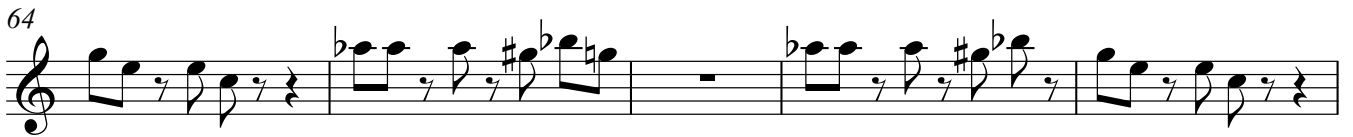

69

B ♩ = 66

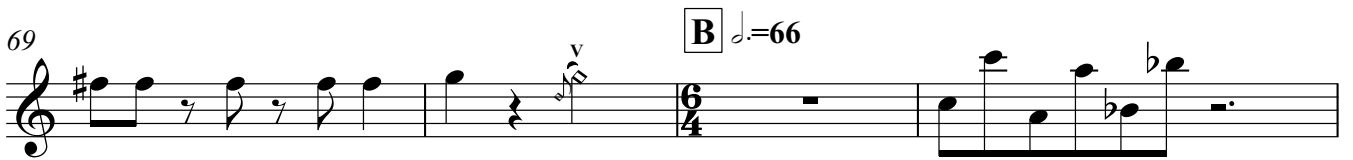

73

5

4

84

C ♩ = 210

93

102

4 3

114

123

131

4 3

142

D ♩=200

148

153

E ♩=130
G2 plays rhythm using 2 hands like a conga pattern
Muted

163

167 Let ring

172

176

180

185

191

195

Guitar 3
G3

Mario Party

Koji Kondo
arr.SWright

♩=180

A

38

TAB 0 0 - - - -

43

TAB - - - -

47

TAB 8-5-0-0 6-8-8-6 3-5-6-6-0-3 1-2 1-0 8-5-0-0

52

TAB 6-8-8-6 8-10-10-10-8-7 8-9-8-9-10 8-5-0-0 6-8-8-6

57

TAB 3-5-6-6-0-3 1-2 8-5-0-0 6-8-8-6 8-10-10-10-8-7

62

TAB 8-9-8-9-10 1-1-1 0-0 1-1 0-0

67

TAB 1 1 0 3 0 0 0 0 0 5 5

71 **B** ♩ = 66

TAB 2 3 0 1 6 3 4 1 3 4

80 **C** ♩ = 210 Pizz - bubble like

TAB 3 0 4 3 2 3 4 0 0 0 2 3 0 1 3

89

TAB 0 0 0 1 0 1 0 0 0 1 2 0 0 0 0

97

TAB 4 4 3 0 0 0 0 0 0 0 2 0 1 0 3

104 Arco

TAB 0 3 2 3 2 1

112

Pizz - bubble like

120

128

136

144

D ♩=200

148

152

T
A
B

157

T
A
B

162 **E** Muted $\text{♩} = 130$

T
A
B

166 Let ring

T
A
B

171

1 1 1 1 0 0 3 0 3 1 3 0 3 0 3 3

3 3 2 1 0 1 0 3 0 3 1 3 0 3 0 3 3

175

3 3 0 0 1 0 1 1 3 0 3 0 3 3

3 3 0 2 0 0 1 0 1 1 3 0 3 0 3 3

179

1 3 1 1 1 0 1 0 3 0 3 1 3 0 3 1

3 3 2 1 0 1 0 3 0 3 1 3 0 3 1

182 **F**

3 3 3 3 3 3 3 3 3 3 3 3 3 3 3 3 1 1

3 3 3 3 3 3 3 3 3 3 3 3 3 3 3 3 1 1

186

0 0 0 0 4 4 4 4 3 3 3 3 2 2 2 2 1 1 1 1 1 1 1 1 1 1 1 1 1 1 1 1

0 0 0 0 4 4 4 4 3 3 3 3 2 2 2 2 1 1 1 1 1 1 1 1 1 1 1 1 1 1 1 1

190

3 3 3 3 3 3 3 3 2 2 2 2 2 2 2 2 1 1 1 1 1 1 1 1 0 0 0 0 0 0 0 0

3 3 3 3 3 3 3 3 2 2 2 2 2 2 2 2 1 1 1 1 1 1 1 1 0 0 0 0 0 0 0 0

194

197

Mario Party

Koji Kondo
arr.SWright

♩=180 A

6 8 XII XII XII

18

23

28

33

38

43

47

6

52

3

57

6 3

62

67

71

B ♩ = 66

2 5

80

C ♩ = 210

Pizz - bubble like

3

89

97

Arco

105

114

Pizz - bubble like

122

130

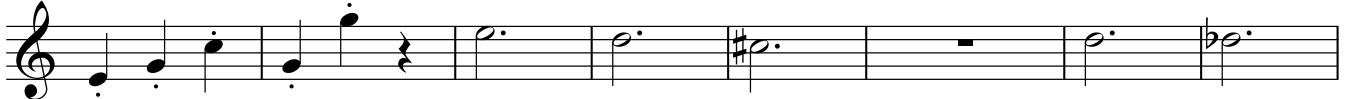

138

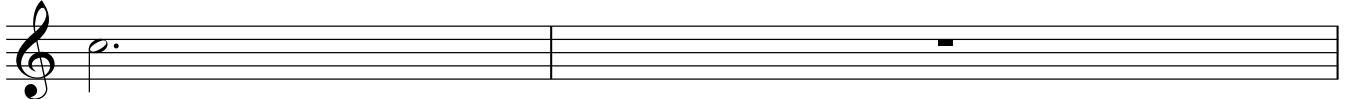

175

179

182 **F**

186

190

194

197

Guitar 4
G4

Mario Party

Koji Kondo
arr.SWright

♩=180

A

Detune E - C

50

T
A
B
7 7 3 3 7 | 0 0 6 7 3 | 5 5 3 3 5 | 7 7 7 0 2 | 3 7 0

55

T
A
B
0 0 6 7 3 | 5 5 3 3 5 | 2 5 7 2 | 7 7 3 3 7 | 0 0 6 7 3

60

T
A
B
5 5 3 3 5 | 7 7 7 9 11 | 12 7 0 | 8 3 8 | 7 0 7

65

T
A
B
8 3 8 | 7 0 7 | B 3 8 | 7 0 7

Mute & scrape down near bridge for fireball sound

69

T
A
B
2 2 2 2 2 | 7 7 | XII- | XII-

74

TAB: 6 3 4 | 3 0 1 | 0 3 2 5 4 1 | 1 1 2 1 0 8

77

TAB: XII- | XII- | 6 3 4 | 3 0 1 | 0 3 2 5 4 1

82

C ♩ = 210

TAB: 0 | 2 | 2 2 7 7 | 0 | 11

90

TAB: 0 | 4 7 3 | 0 | 11 | 0 | 4 7 3 | 2 | 1

98

TAB: 2 | 2 7 2 | 2 | 2 | 0 | 7 | 0 7 7 | 11 7 5

106

T
A
B

10 7 4 | 1 7 7 | 2 0 3 | 1 0 3 | 0 0 3 | 2 | 0 7 7 | 7 7 7

114

T
A
B

7 7 7 7 11 0 | 3 0 | 4 0 | 2 0 2 0 1 3 | 0 | 4 1 0

123

T
A
B

1 0 | 3 | 2 | 3 | 2 0 2 0 1 2 3 | 0 | 1 0 | 1 3

132

T
A
B

3 | 3 | 3 | 3 5 | 3 | 1 | 1 | 1 | 1 3 | 1 0

141

D $\text{♩} = 200$

T
A
B

1 | 1 1 1 1 | 0 1 | 2 2 2 2 2 | 7 7 | 7 4 0

V.S.

147

T
A
B

5 7 6 5 | 7 12 7 8 0 2 | 3 0 2 7 | 7 4 0

151

T
A
B

5 7 6 5 | 7 12 7 8 0 2 | 3 0 2 7 | 0 0 6 7 3 | 5 5 3 3 5

156

T
A
B

2 5 7 2 | 7 7 3 3 7 | 0 0 6 7 3 | 5 5 3 3 5 | 7 7 7 0 2

161

E ♩ = 130

T
A
B

3 7 0 | 3 2 | 0 2 | 3 2 | 0 2 | 0 2

167

T
A
B

0 7 | 0 4 | 0 0 0 7 | 0 7 | 1 0 | 7 7

173

T
A
B

0 7 0 7 0 0 2 0 7 0 4 0 0 0 7

178

T
A
B

0 7 1 0 7 7 0 7 0 7 0

182 **F**

T
A
B

3 1 1

186

T
A
B

0 0 0 0 8 8 8 8 7 7 7 7 6 6 6 6 5 5 5 5 5 5 5 5 5 5 5 5 5 5

190

T
A
B

3 3 3 3 3 3 3 3 2 2 2 2 2 2 2 2 1 1 1 1 1 1 1 1 0 0 0 0 0 0 0 0

Guitar 4, G4

194

197

Mario Party

Koji Kondo
arr.SWright

♩=180

A Detune E - C

7

12

16

21

26

31

36

182 **F**

186

190

194

197
