

For Guitar Quartet or Orchestra

Hoist The Colours

Hans Zimmer
arr. SWright

♩=100 (A)

12

(B)

23

[poco rit]

For Guitar Quartet or Orchestra
Jack Sparrow

Hans Zimmer
Arr. SWright

♩=108

Ⓐ

23 **B**

f

f

f

31

37

43 **Prestissimo** **C**

f

mf

mf

mf

51 **D**

f

59 **E**

mf *f* *ff*

open strings

on A & D strings

ff *ff*

66 **F**

f

II

74

79

Jack Sparrow

For Guitar Quartet or Orchestra

Hans Zimmer
Arr. SWright

♩=108

3

(A)

mf

12

22

(B)

f

31

40

Prestissimo (C)

f

50

(D)

f

59

(E)

mf *f* *ff*

67

(F)

f

75

(G)

f

Jack Sparrow

For Guitar Quartet or Orchestra

Hans Zimmer
Arr. SWright

♩=108

3

Ⓐ

mf

12

22

Ⓑ

f

32

41

Prestissimo

Ⓒ

mf

52

Ⓓ

60

Ⓔ

mf *f* *ff*

67

Ⓕ

f

75

Ⓖ

f

Jack Sparrow

For Guitar Quartet or Orchestra

Hans Zimmer
Arr. SWright

♩=108

Ⓐ similarly

10

20

Ⓑ

30

40

Prestissimo Ⓒ

50

Ⓓ

60

Ⓔ open strings

ff

II

67

Ⓕ

75

Ⓖ

Jack Sparrow

For Guitar Quartet or Orchestra

Hans Zimmer
Arr. SWright

♩=108

Ⓐ similarly

10

20

Ⓑ

f

30

39

Prestissimo Ⓒ

mf

50

Ⓓ

f

58

Ⓔ on A & D strings

ff

II

67

Ⓕ

75

Ⓖ

Two Hornpipes (Tortuga)

For Guitar Quartet or Orchestra

Hans Zimmer

arr. SWright

A Allegretto

Guitar 1

Guitar 2

Guitar 3

Guitar 4

Drop D Tuning

7

Gtr.

Gtr.

Gtr.

Gtr.

13

B **C**

Gtr.

Gtr.

Gtr.

Gtr.

18

Gtr.

24

Gtr.

D

30

Gtr.

36

1. 2.

42

E

D G D G

47

D G D A D G D G D A D D

Guitar 1

Two Hornpipes (Tortuga)

For Guitar Quartet or Orchestra

Hans Zimmer
arr. SWright

A Allegretto

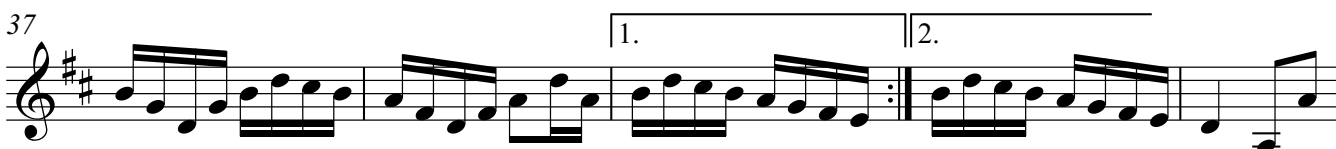
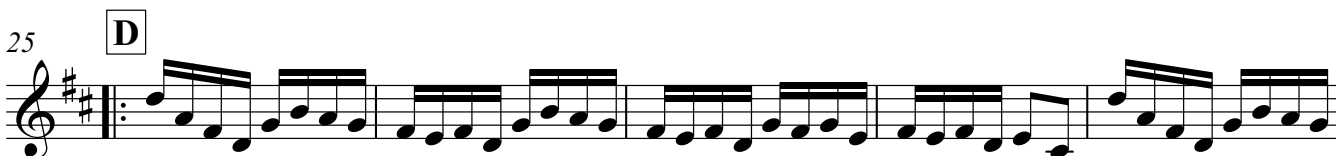

V.S.

42 **E**

47

Guitar 2

For Guitar Quartet or Orchestra
Two Hornpipes (Tortuga)

Hans Zimmer
arr. SWright

A Allegretto

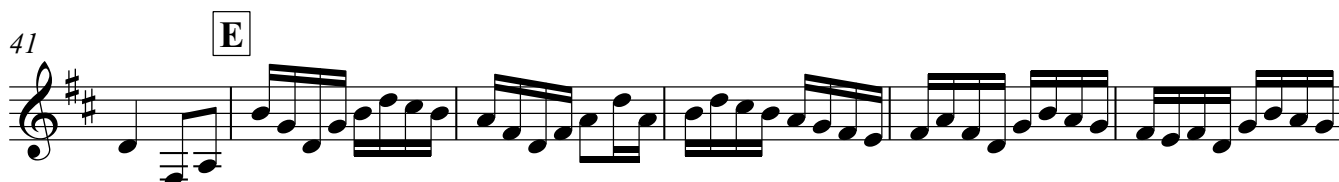
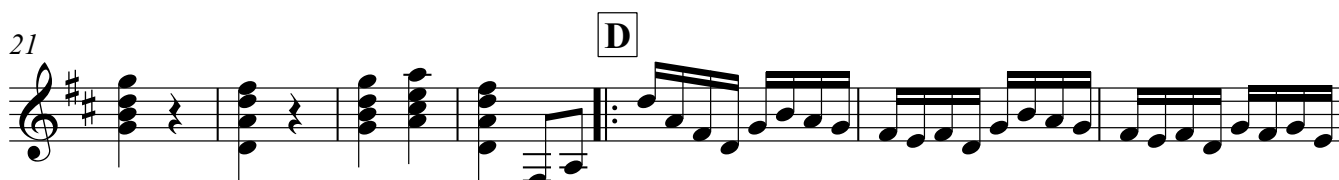
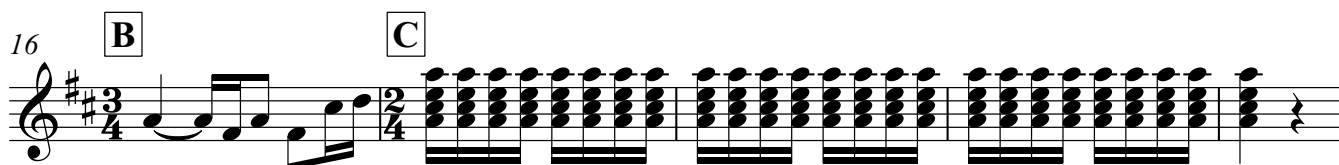

V.S.

47

Guitar 3

For Guitar Quartet or Orchestra
Two Hornpipes (Tortuga)

Hans Zimmer
arr. SWright

A Allegretto
D G D G D G D A D G

6 D G D A D D D D D G A D

14 D D A **B** **C**

20

25 **D**

33

39 **E** 3 D G D G

47 D G D A D G D G D A D D

For Guitar Quartet or Orchestra

Two Hornpipes (Tortuga)

Hans Zimmer
arr. SWright

A Allegretto
Drop D Tuning

8

16 **B** **C**

23 **D**

31

39 **E**

46

For Guitar Quartet or Orchestra
Davy Jones

Hans Zimmer
arr. SWright

♩=110

①

mf
Open D harmonics

p
Open D harmonics

mf
apoyando

mf
apoyando

p
Open D harmonics

mf
apoyando

p
Drop D Tuning

mf

13

②

f

f

23

p

32

♩=132

③

similarly

similarly

p

40

48 **D**

ff

56

ff

Davy Jones

For Guitar Quartet or Orchestra

Hans Zimmer
arr. SWright

♩=110 (A)

mf

mf

12 (B)

f

22

32 (C) similarly

♩=132

40

48 (D)

ff

56

Davy Jones

For Guitar Quartet or Orchestra

Hans Zimmer
arr. SWright

♩=110 **A** *Open D harmonics*

p *mf* *apoyando*

13 **B**

f

23

32 **C** *similarly*

similarly

40

48 **D**

ff

56

Davy Jones

For Guitar Quartet or Orchestra

Hans Zimmer
arr. SWright

♩=110 **(A)** *Open D harmonics*

p *mf* *apoyando*

14 **(B)**

23

31 **(C)** ♩=132

40

48 **(D)**

56

Davy Jones

For Guitar Quartet or Orchestra

Hans Zimmer
arr. SWright

Drop D Tuning

♩=110 **A** *Open D harmonics* *apoyando*

14 **B**

23

♩=132 **C**

31

40

48 **D**

ff

56

For Guitar Quartet or Orchestra
The Kraken

Hans Zimmer
arr. SWright

♩=92

14

© Maintain energy

fff

fff

fff

fff

19

1. 2. VII

mf

mf

24

© as connected as possible

VII

mf

mf

heavy apoyando or down picking

29

Simil.

as connected as possible

mf

mf

34

ff

ff

ff

ff

39

Like a snare drum

Like a snare drum

The Kraken

For Guitar Quartet or Orchestra

Hans Zimmer
arr. SWright

♩=92

4 (A) 4 (B) Apoyando

f *ff*

15 (C) Maintain energy

fff

19 1. 2. VII 2

26 (D) as connected as possible *mf* *Simil.*

31 *ff*

36

40 Like a snare drum

The Kraken

For Guitar Quartet or Orchestra

Hans Zimmer
arr. SWright

♩=92

4

Ⓐ

mf

9

Ⓑ *Simil.*

f *ff*

14

Ⓒ

fff

19

1. 2.

2 VII

2 VII

26

Ⓓ

4 as connected as possible

mf

34

ff

39

Like a snare drum

Like a snare drum

The Kraken

For Guitar Quartet or Orchestra

Hans Zimmer
arr. SWright

♩=92

mp

5 **A** *Simil.*

mf

9 **B**

f *ff*

14 **C**

fff

19 **1.** **2.**

mf

24 **D** 4

mf

34

ff

39

mf

The Kraken

For Guitar Quartet or Orchestra

Hans Zimmer
arr. SWright

♩=92 Drop D Tuning

5 (A) *Simil.*

9 (B)

14 (C)

19 1. 2.

24 (D) heavy apoyando or down picking

32

38

For Guitar Quartet or Orchestra
The Black Pearl

Hans Zimmer
arr. SWright

♩=112

Ⓐ Più mosso

Smoothly, apoyando

mf Smoothly, apoyando

mf accent similarly

f Drop D Tuning accent similarly

7

13 Ⓑ

Ⓒ

mf *f*

mf *f* *i + m*

mp *p (thumb)* *rest stroke thumb*

f *mp*

30 **D**

ff

1. 2.

37 **E** Poco rit. *p i m*

mp *p i m*

mp

mp

mp

41 *p i*

p i

The Black Pearl

For Guitar Quartet or Orchestra

Guitar 1

Hans Zimmer
arr. SWright

① $\text{♩} = 112$ **2** **Più mosso** Smoothly, apoyando
mf

7

13 ②

20 ③

29 ④

34 ⑤

40 ⑥ **Poco rit.** *p i m*
mp

The Black Pearl

For Guitar Quartet or Orchestra

Guitar 2

Hans Zimmer
arr. SWright

① $\text{♩} = 112$ **2** **Più mosso** Smoothly, apoyando
mf

7

13 ②

20 ③

29 ④

34 ⑤

40 ⑥ *p i m*
mp

The Black Pearl

For Guitar Quartet or Orchestra

Guitar 3

Hans Zimmer
arr. SWright
accent similarly

Ⓐ ♩=112 Più mosso

12 Ⓑ

22 Ⓒ *i + m*

30 Ⓓ *ff*

35 -

40 Ⓔ *mp*

The Black Pearl

For Guitar Quartet or Orchestra

Guitar 4

Hans Zimmer
arr. SWright
accent similarly

Ⓐ ♩=112 Più mosso

f Drop D Tuning

6

12

Ⓑ

17

22

Ⓒ *p* (thumb) rest stroke thumb

f *mp*

30

Ⓓ

ff

35

40

Ⓔ *p i*

mp