

Guitar 1
Guitar 2
Guitar 3
Bass Guitar

Transformers Themes

Jablonsky
Arr.SWright

♩ = 100

A Prime + The Autobots

6

11

1.

15 **B** 2.

21 $\text{♩} = 80$ **C** Arrival to Earth

26

31 **D**

35

39 **E** Scorpnok attacks

44

48

52

$\text{♩} = 120$

56 **F** What I've Done

61

65 **G**

69

74 **H**

78 **I**

Transformers Themes

Jablonsky
Arr.SWright

♩ = 100

A Prime + The Autobots

1. 2. 3. 4. 5. 6.

7.

7. 8. 9. 10. 11. 12.

13.

B

1. 2.

13. 14. 15. 16. 17. 18. 19.

20.

♩ = 80

C Arrival to Earth

20. 21. 22. 23. 24. 25.

26.

26. 27. 28. 29. 30. 31.

31 **D**

TAB 0 7 0 0 3 3 | 2 7 3 3 0 1 | 0 7 0 0 3 3 | 1 3 2 0

35

TAB 0 7 0 0 3 3 | 2 7 3 3 0 1 | 0 7 0 3 2 3 | 0

39 **E** Scorpnok attacks

TAB 4 | 4-4-4 2 4-4-4 2 4 2 | 2-2-2 2 2-2-2 2 2 | 2-2-2 0 2-2-2 0 2 0

46

TAB 0 0 0 4 0 0 0 4 | 2 1 | 4 4 4 2 4 4 4 4 | 2 2 | 2 2 2 2 2 2 2 2

49

TAB 2 2 2 0 2 2 2 0 2 0 | 0 0 0 4 0 0 0 4 | 2 1 | 4 4 4 2 4 4 4 2 4 2

♩=120

52

TAB
2-2-2 2-2-2 2-2-2 2-2-2 2-2-2 0-2-2-2 0-2-2-2 0-0-0-4-0-0-0-4 2-1 4 0 0

56 **F** What I've Done

TAB
0 3 0 3 4 3 0 3 0 3 0 3 4 3 0 3 0 3 0 3 4 3 0 3 0 3 0 3 4 3 0 3

60

TAB
0 3 0 3 4 3 0 3 0 3 0 3 4 3 0 3 0 3 0 3 4 3 0 3 0 3 0 3 4 3 0 3

64 **G**

TAB
0 3 0 3 4 3 0 3 0 3 0 3 4 3 3 3 3 3 3 3 3 3 2 2 3 3 3 3 3 3 1 1

68

TAB
2 2 2 2 2 2 2 2 0 0 0 0 0 0 2 2 6 6 6 6 6 6 5 5 6 6 6 6 6 6 8 8

72 **H**

TAB
5 5 5 5 5 5 5 5 3 3 3 3 1 1 1 1 6 6 6 6 6 6 5 5 6 6 6 6 6 6 8 8

Guitar 1, G1

76

I

T
A
B

79

T
A
B

Transformers Themes

Jablonsky
Arr.SWright

♩ = 100

A Prime + The Autobots

7

13

1. **B** 2.

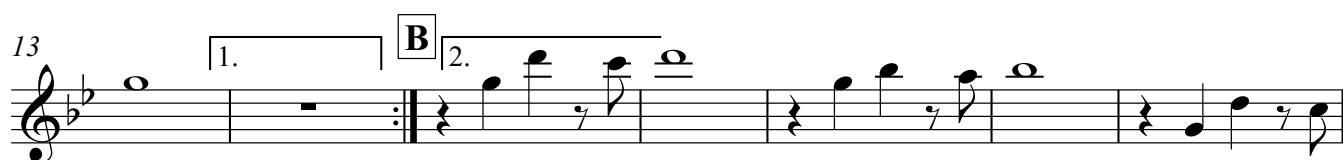

20

♩ = 80 **C** Arrival to Earth

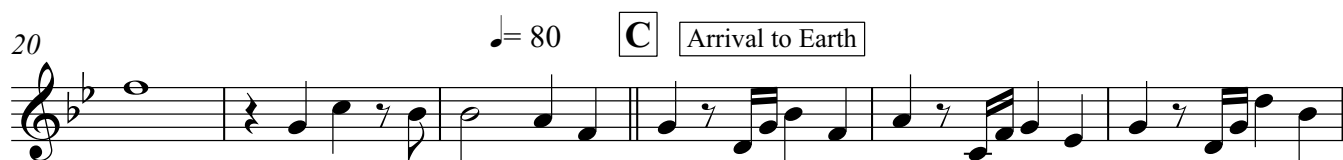

26

31 **D**

35

39 **E** Scornok attacks

4

43

46

49

52

♩=120

56

F What I've Done

60

64

G

68

72

H

76

I

79

Guitar 2
G2

Transformers Themes

Jablonsky
Arr.SWright

♩ = 100 A

1. 2. 3. 4. 5. 6.

7. 8. 9. 10. 11. 12.

13. 14. 15. 16. 17. 18.

♩ = 80 C

20. 21. 22. 23. 24. 25.

26. 27. 28. 29. 30. 31.

31 **D**

35

39 **E**

49

52 $\text{♩} = 120$

56 **F**

60

T
A
B

64

G

T
A
B

68

T
A
B

72

H

T
A
B

76

I

T
A
B

79

Measure	Tablature
79	0 3 0 3 4 3 0 3
80	0 3 0 3 4 3 0 3
81	0 3 0 3 4 3 0 0
82	0 0

47

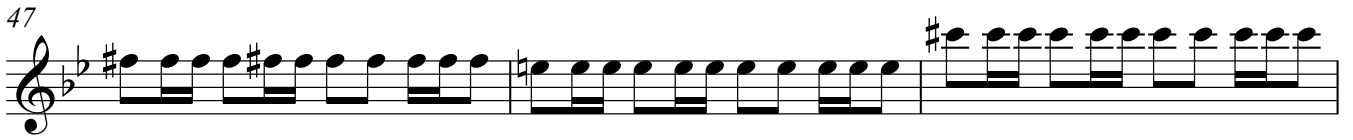

50

53

♩=120

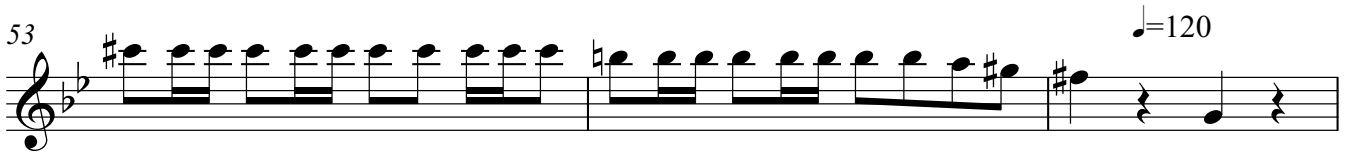

56

F

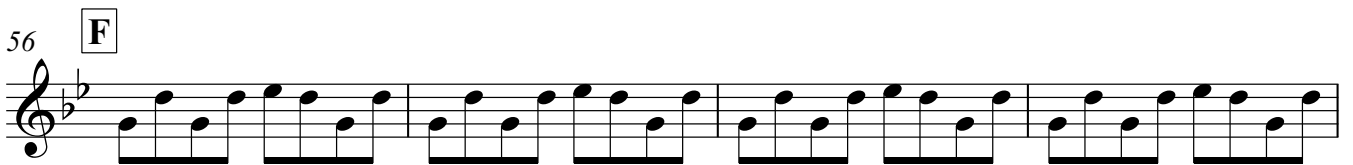

60

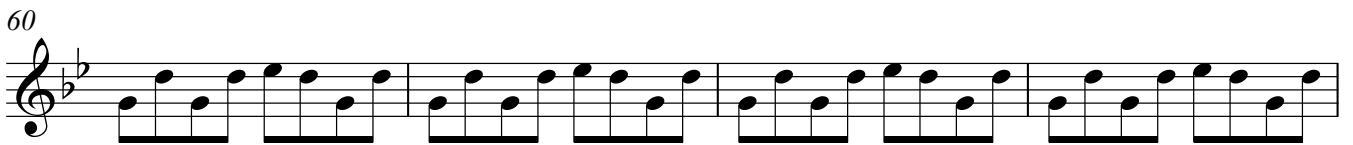

64

G

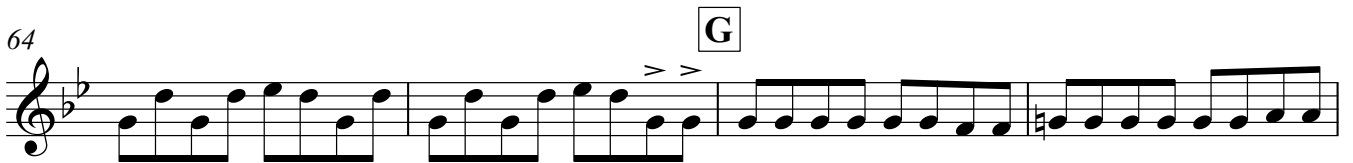

68

72

H

76

I

79

Guitar 3
G3

Transformers Themes

Jablonsky
Arr.SWright

♩ = 100

A

5

9

13

1.

B

2.

17

♩ = 80

V.S.

23 **C**

27

31 **D**

35

39 **E**

43

47

TAB: 2-2 0 2-2 0 2 0 | 0-0 4-0 0-4 0-4 | 4-4 2 4-4 2 4-2 | 2-2 1 2-2 1 0 4

51

TAB: 2-2 0 2-2 0 2 0 | 0-0 4-0 0-4 0-4 | 4-4 2 4-4 2 4-2 | 2-2 1 2-2 1 0 4

55 $\text{♩} = 120$ **F**

TAB: 2 3 | [bar] | 5 3 3 | 1 3 | 1 3 | 3 5

62

TAB: 5 3 3 | 1 3 | 3 1 1

65 **G**

TAB: 5 3 3 | 5 5 5 5 5 5 5 5 | 3 3 3 3 3 3 3 3 | 1 1 1 1 1 1 1 1 | 3 3 3 3 3 3 3 3 | 1 1 1 1 1 1 1 1

69

TAB: 5 5 5 5 5 5 5 5 | 3 3 3 3 3 3 3 3 | 3 3 3 3 3 3 3 3 | 1 1 1 1 1 1 1 1 | 3 3 3 3 3 3 3 3 | 1 1 1 1 1 1 1 1

43

47

51

55

62

66

70

74

78

Bass Guitar
Bass

Transformers Themes

Jablonsky
Arr.SWright

♩ = 100

A

5

9

13

1.

B

2.

17

♩ = 80

23

C

29

D

34

38

E

42

46

50

Bass Guitar

Transformers Themes

Jablonsky
Arr.SWright

♩ = 100

A

5

9

13

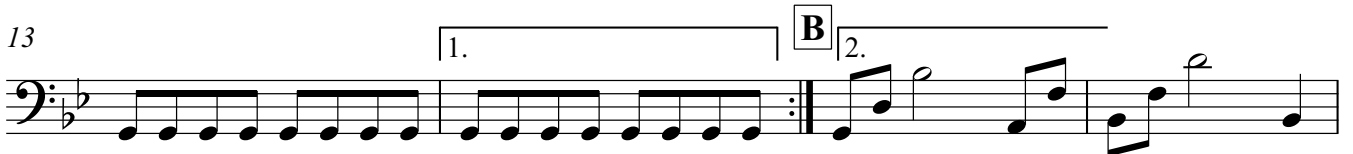

17

23

C

29

D

34

38

E

42

46

50

54

♩=120

F

2

60

66

G

70

74

H

78

I

